

California  
Home Designs

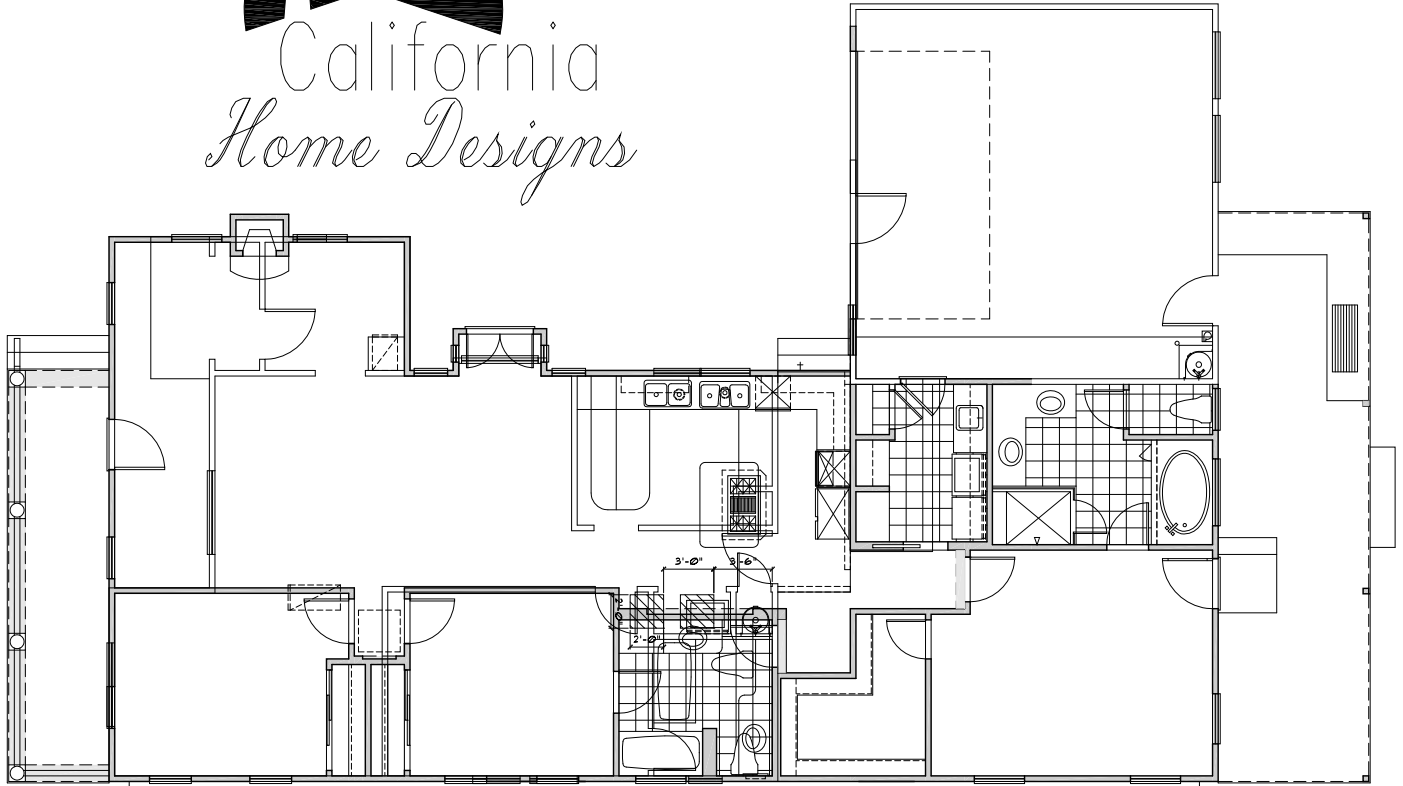

## MAIN FLOOR PLAN

COPYRIGHT 2008

### SPECIFICATIONS:

NTS

PLAN NUMBER: 10596  
 HEATED FOOTAGE: 1805 S.F.  
 OUTDOOR LIVING: 500 S.F.  
 BEDROOMS: 3  
 BATHROOMS: 2  
 CLASSICAL REVIVAL

GARAGE: 2 CAR  
 DIMENSIONS: 46'-6" x 81'-6"  
 FOOT PRINT: -  
 SITE DESCRIPTION: FLAT LOT  
 HEIGHT TO MAIN RIDGE: 22'  
 CEILINGS: 9' MAIN

Phone: (916) 834-2233

E-mail: gw@icadd.com